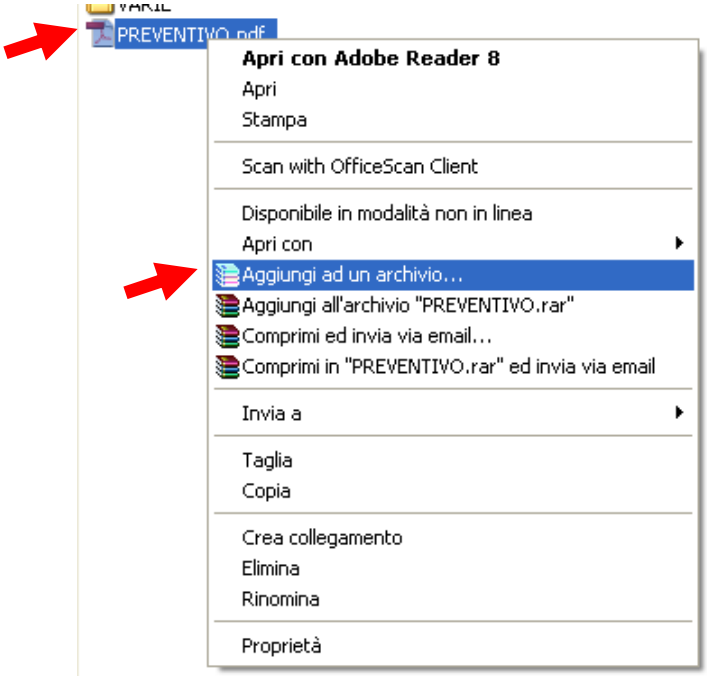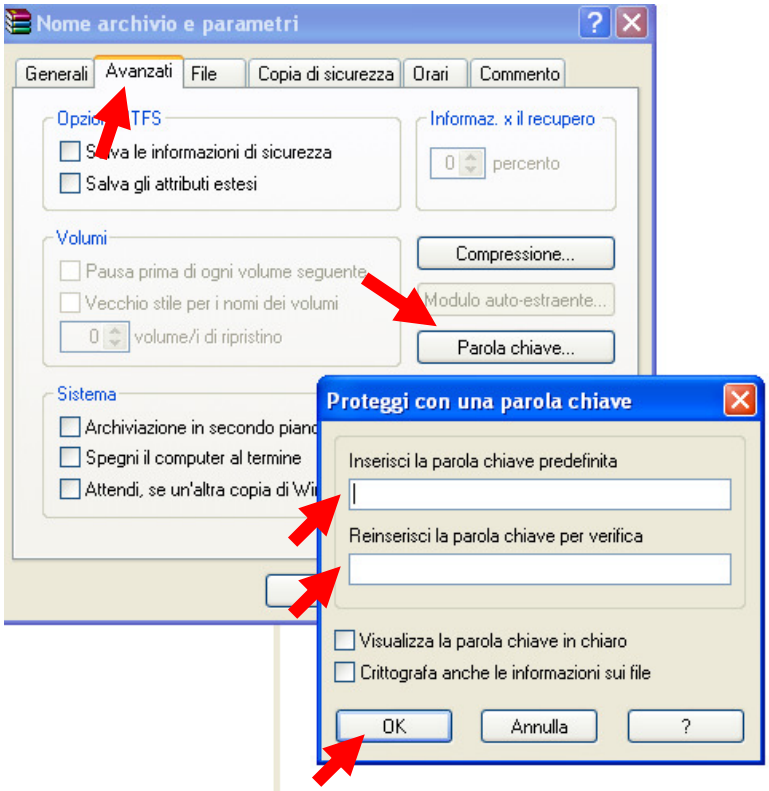PROCEDURA PER “CRIPTARE” I FILES CON WIN RAR